

notes

This drawing is the property of Bluesky Architects and copyright is reserved by them. This drawing is not to be copied or disclosed by or to any unauthorised persons without the prior written consent of Bluesky Architects.

Do not scale from this drawing.

All dimensions are to be checked on site prior to construction, manufacture of any components and ordering of materials and equipment.

Any discrepancies are to be reported to the architect for clarification.

All materials and workmanship to be in accordance with the current British Standards and codes of practice.

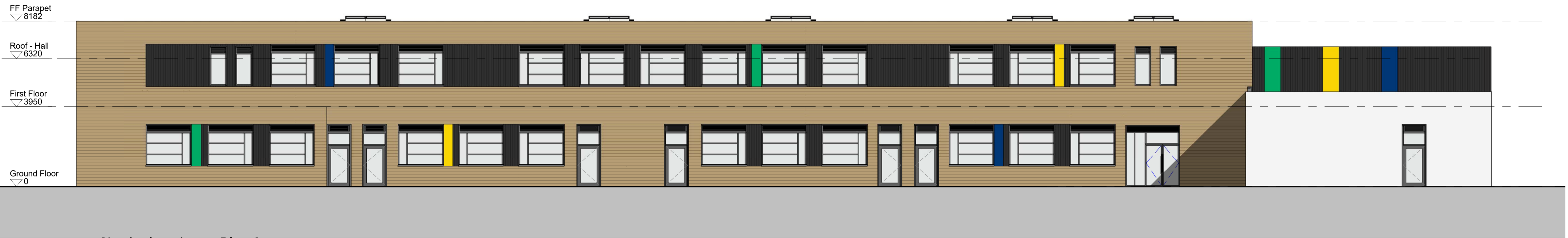

2 North elevation to Play Areas
1: 100

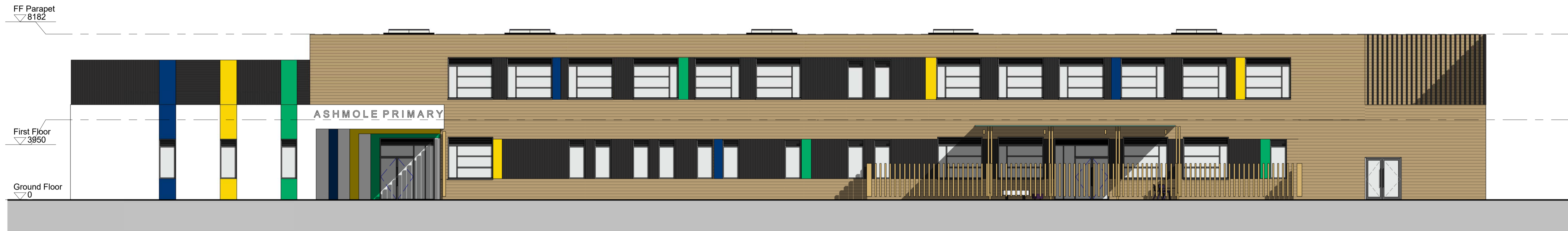

1 South Elevation to Main Entrance
1: 100



3 West Elevation to Halls
1: 100



4 East Elevation
1: 100

rev date drawn by comments

client Education Funding Agency

project 10065-04 - Ashmole Primary School

drawing Elevations - Sheet 1

drawing number 10065-04 - P 702 scale 1: 100 @ A1

revision A drawn by Author

date bim reference

bluesky
architects

Building 1000 Kings Reach Yew Street Stockport SK4 2HG

t 0161 4750220

f 0161 4771748

w www.blueskyinspired.co.uk